

LAKE LIMERICK-DIVISION NO. THREE

A PORTION OF SEC. 21, 22, 23 & 27, T21N, R3W, W.M.

MASON COUNTY, WASH.

SCALE: 1"=100'



LEGEND

- FOUND MONUMENT - CONC. W/ BRASS CAP
- MONUMENT TO BE SET - CONC. W/ BRASS CAP

CURVE DATA

- | | | |
|---|--|---|
| ① R=20.00'
L=26.21'
Δ=75°05'31"
T=15.37' | ④ R=20.00'
L=33.40'
Δ=95°48'49"
T=22.09' | ⑦ R=20.00'
L=33.58'
Δ=96°12'04"
T=22.29' |
| ② R=20.00'
L=27.94'
Δ=80°02'12"
T=16.79' | ⑤ R=20.00'
L=29.43'
Δ=84°19'11"
T=18.11' | ⑧ R=20.00'
L=33.44'
Δ=95°48'09"
T=22.14' |
| ③ R=20.00'
L=34.24'
Δ=98°05'01"
T=23.04' | ⑥ R=20.00'
L=46.35'
Δ=132°47'17"
T=45.77' | ⑨ R=20.00'
L=21.45'
Δ=61°26'45"
T=11.89' |
| | | ⑩ R=20.00'
L=22.69'
Δ=65°00'33"
T=12.74' |



SLEAVIN - KORS
ENGINEERS - SURVEYORS
901 TACOMA AVE. SO.
TACOMA, WASH. 98402
1061 - F

LAKE LIMERICK-DIVISION NO. THREE

A PORTION OF SEC. 21, 22, 23 & 27, T21N, R3W, W.M.
MASON COUNTY, WASH.

SCALE: 1" = 100'



CURVE DATA

- ① R= 20.00'
L= 31.42'
Δ= 90°00'00"
T= 20.00'
- ② R= 21.43'
L= 32.47'
Δ= 86°49'03"
T= 20.27'
- ③ R= 20.00'
L= 24.53'
Δ= 70°24'13"
T= 14.11'
- ④ R= 20.00'
L= 36.73'
Δ= 105°14'12"
T= 26.18'



SW COR.
Sec. 21

SLEAVIN - KORS
ENGINEERS - SURVEYORS
901 TACOMA AVE. SO.
TACOMA, WASH. 98402
1061 F

LAKE LIMERICK-DIVISION NO. THREE

A PORTION OF SEC. 21, 22, 23 & 27, T21N, R3W, W.M.
MASON COUNTY, WASH.

SCALE: 1" = 100'

W 1/4 COR. SEC. 22
FOUND MONUMENT



CURVE DATA

- | | |
|--|---|
| ① R= 20.00'
L= 32.02'
Δ= 91° 43' 24"
T= 20.61' | ⑥ R= 20.00'
L= 27.69'
Δ= 79° 19' 41"
T= 16.58' |
| ② R= 20.00'
L= 34.28'
Δ= 98° 11' 48"
T= 23.09' | ⑦ R= 20.00'
L= 32.53'
Δ= 93° 09' 17"
T= 21.13' |
| ③ R= 20.00'
L= 28.56'
Δ= 81° 48' 13"
T= 17.33' | ⑧ R= 20.00'
L= 30.32'
Δ= 86° 50' 44"
T= 18.93' |
| ④ R= 20.00'
L= 27.69'
Δ= 79° 19' 41"
T= 16.58' | ⑨ R= 20.00'
L= 32.52'
Δ= 93° 09' 18"
T= 21.13' |
| ⑤ R= 20.00'
L= 38.21'
Δ= 109° 28' 26"
T= 28.29' | |



SLEVIN - KORS
ENGINEERS-SURVEYORS
901 TACOMA AVE. SO.
TACOMA, WASH. 98402
1061-F

LAKE LIMERICK-DIVISION NO. THREE

A PORTION OF SEC. 21, 22, 23 & 27, T21N, R3W, W.M.
MASON COUNTY, WASH.

SCALE: 1" = 100'

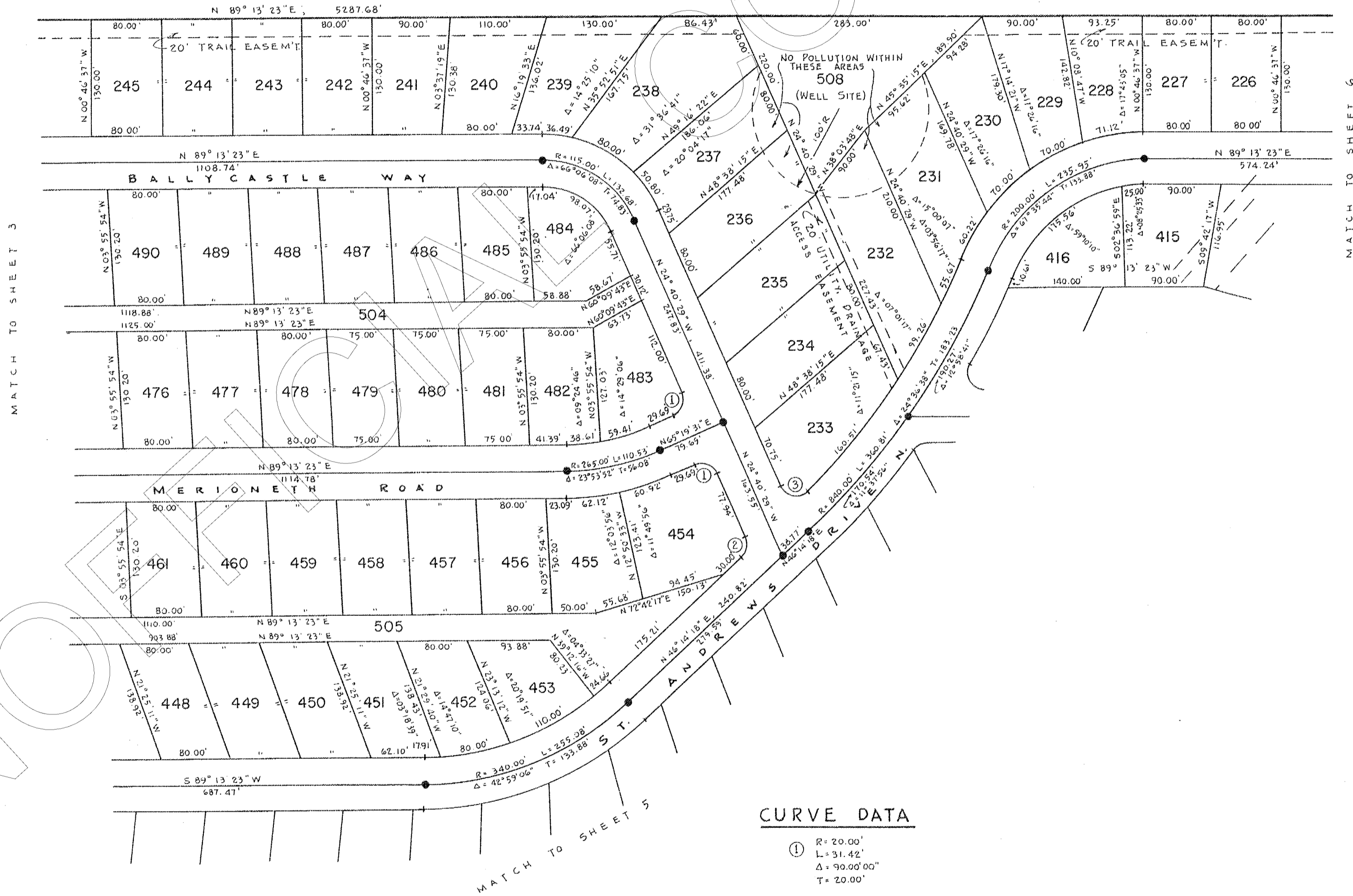

CURVE DATA

- ① R = 20.00'
L = 31.42'
Δ = 90.00°00"
T = 20.00'
- ② R = 20.00'
L = 24.75'
Δ = 70°54'46"
T = 14.24'
- ③ R = 20.00'
L = 38.88'
Δ = 111°23'03"
T = 29.31'

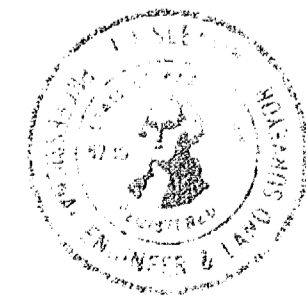

SLEAVIN - KORS
ENGINEERS-SURVEYORS
901 TACOMA AVE. SO.
TACOMA, WASH. 98402
1061-F

LAKE LIMERICK-DIVISION NO. THREE

A PORTION OF SEC. 21, 22, 23 & 27, T21N, R3W, W.M.
MASON COUNTY, WASH.

SCALE: 1" = 100'



MATCH TO SHEET 3

MATCH TO SHEET 1

MATCH TO SHEET 6



SLEVIN - KORS
ENGINEERS-SURVEYORS
901 TACOMA AVE. SO.
TACOMA, WASH. 98402
1061 - F

LAKE LIMERICK - DIVISION NO. THREE

A PORTION OF SEC. 21, 22, 23 & 27, T21N, R3W, W.M.
MASON COUNTY, WASH.

SCALE: 1" = 100'



MATCH TO SHEET 4

Cascade Nat'l. Gas
Easem't. (see 10. Frame 80)

MATCH TO SHEET 5

MATCH TO SHEET 5

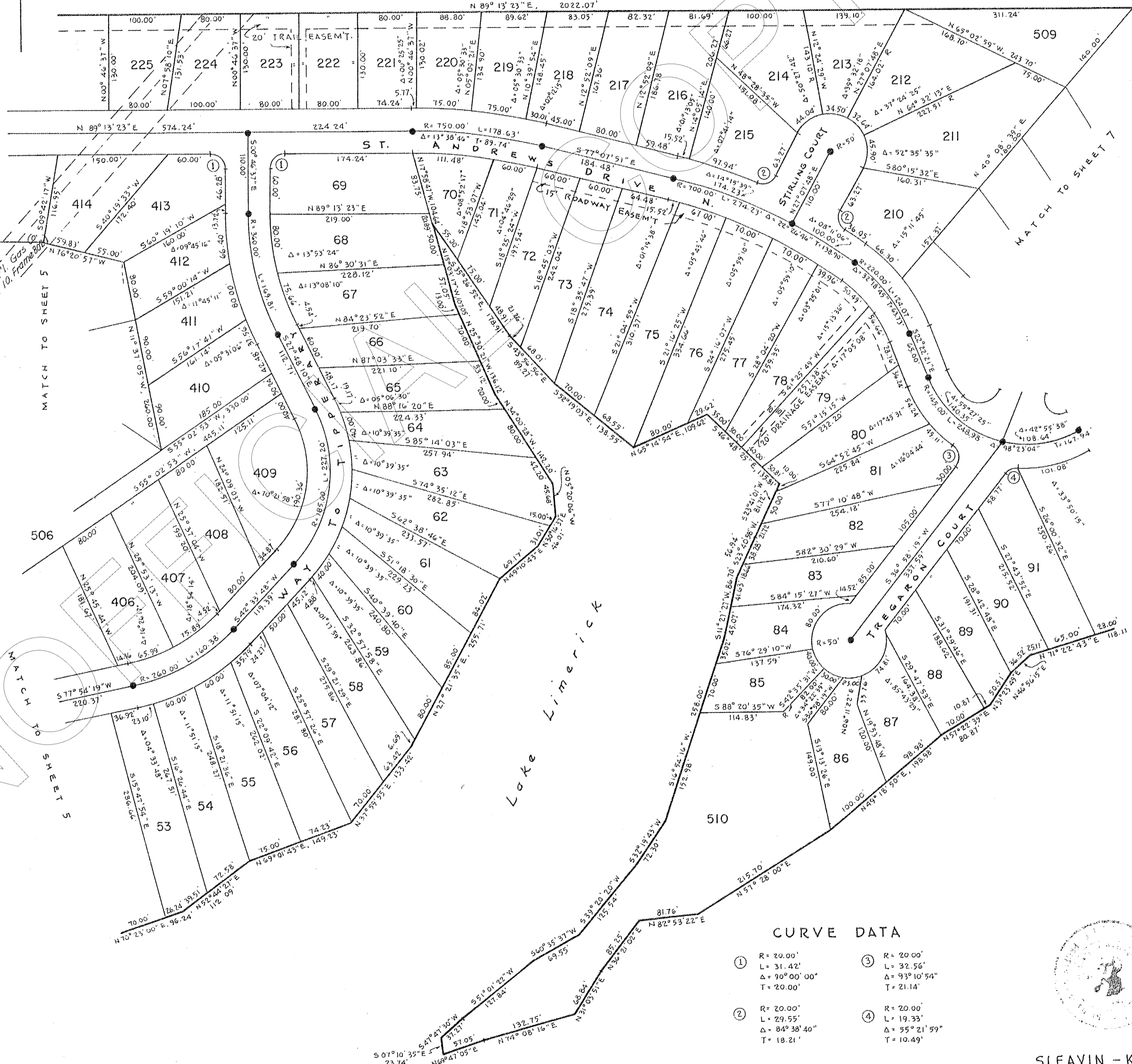

CURVE DATA

- ① R = 20.00'
L = 31.42'
Δ = 90°00'00"
T = 20.00'
- ② R = 20.00'
L = 29.55'
Δ = 84°38'40"
T = 18.21'
- ③ R = 20.00'
L = 32.56'
Δ = 93°10'54"
T = 21.14'
- ④ R = 20.00'
L = 19.33'
Δ = 55°21'59"
T = 10.49'

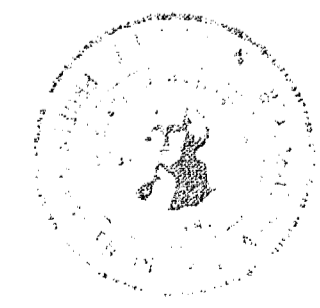

SLEVIN - KORS
ENGINEERS - SURVEYORS
901 TACOMA AVE. SO.
TACOMA, WASH. 98402
1061 - F

LAKE LIMERICK-DIVISION NO. THREE

A PORTION OF SEC. 21, 22, 23 & 27, T21N, R3W, W.M.

MASON COUNTY, WASH.

SCALE: 1"=100'

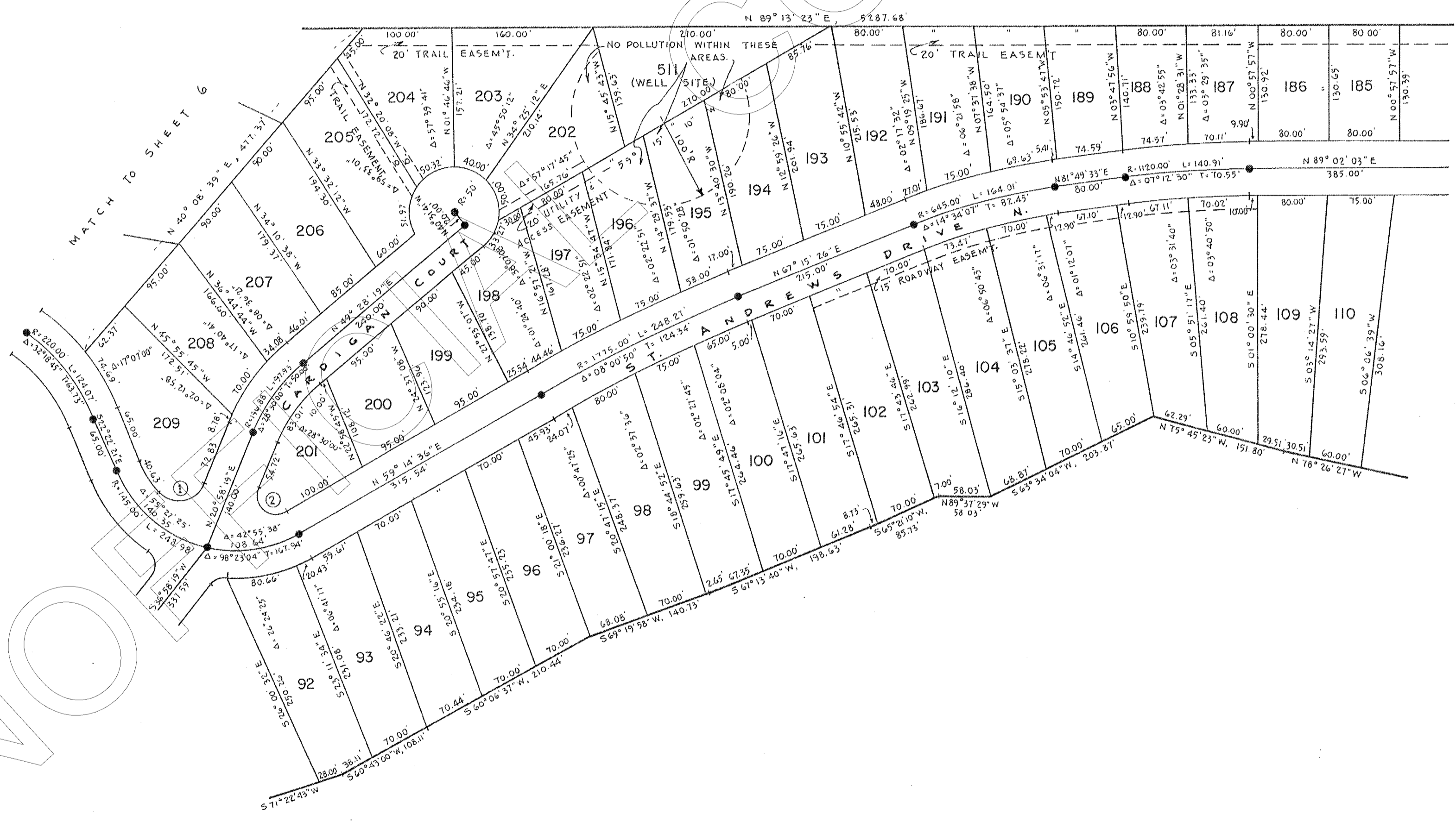

CURVE DATA

- ① R= 30.00'
L= 60.95'
Δ= 116° 24' 53"
T= 48.40'
- ② R= 21.34'
L= 52.79'
Δ= 141° 43' 43"
T= 61.51'



SLEVIN - KORS
ENGINEERS - SURVEYORS
901 TACOMA AVE. 50.
TACOMA, WASH. 98402
1061-F

LAKE LIMERICK-DIVISION NO. THREE

A PORTION OF SEC. 21, 22, 23, & 27, T21N, R3W, W.M.
MASON COUNTY, WASH.

SCALE: 1"=100'

E 1/4 COR. SEC 22
FOUND MONUMENT

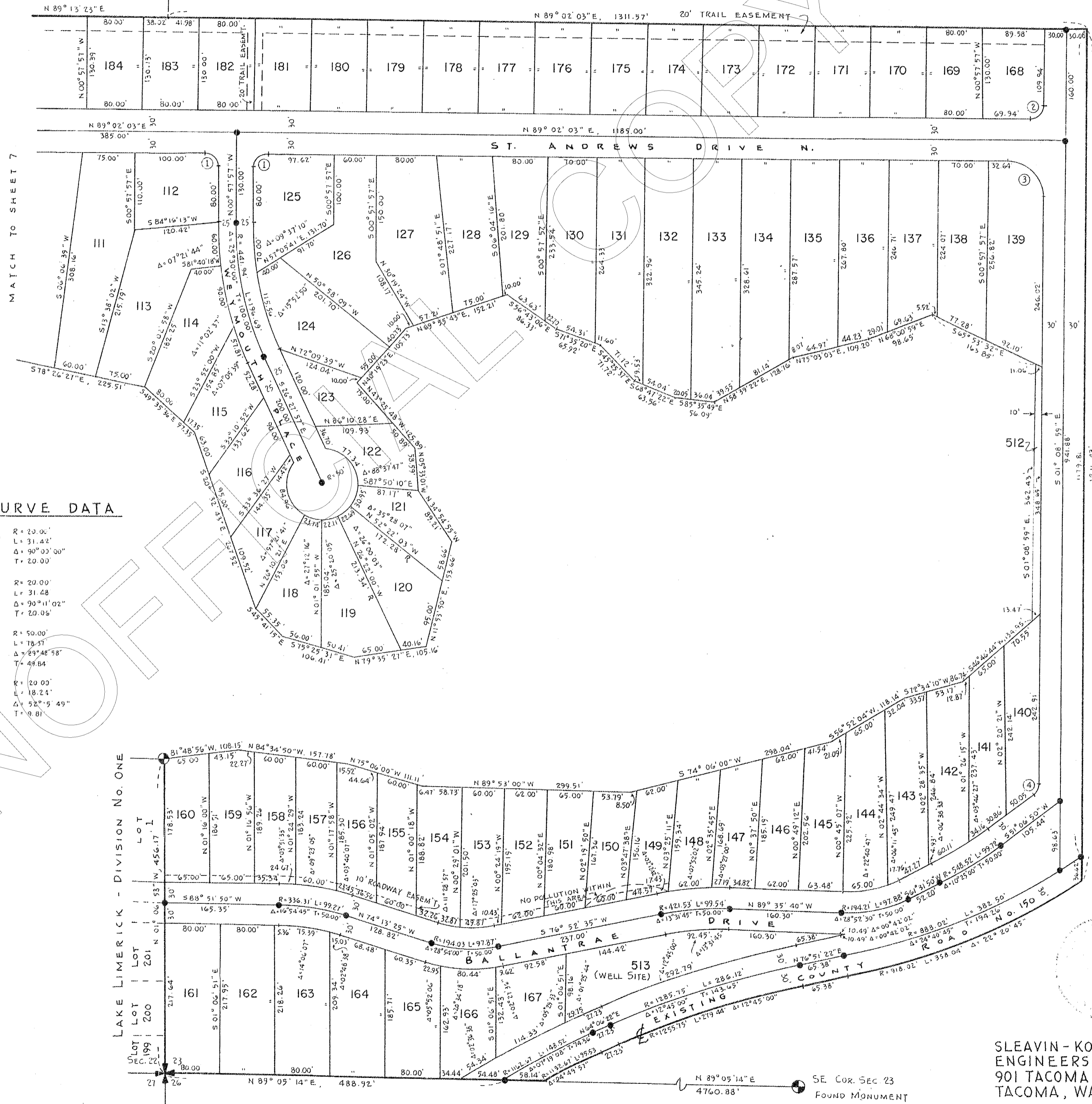

CURVE DATA

- ① R = 20.00'
L = 31.42'
Δ = 90°03'00"
T = 20.00'
- ② R = 20.00'
L = 31.48'
Δ = 90°11'02"
T = 20.06'
- ③ R = 50.00'
L = 78.51'
Δ = 29°48'58"
T = 49.84'
- ④ R = 20.00'
L = 18.21'
Δ = 52°5'49"
T = 9.81'

SLEAVIN-KORS
ENGINEERS-SURVEYORS
901 TACOMA AVE. SO.
TACOMA, WASH. 98402
1061-F

LAKE LIMERICK - DIVISION NO. THREE

A PORTION OF SECTION 27, T21N, R3W, W.M.
MASON COUNTY, WASH.

SCALE: 1" = 100'

DEDICATION:

KNOW ALL MEN BY THESE PRESENTS that Osberg Construction Company, a Washington Corporation by Allan F. Osberg, Vice-President and John W. Osberg, Assistant Secretary and Lake Limerick Corporation, a Washington Corporation by Mark J. Antoncich, President and Kenneth W. Engel, Assistant Secretary and Kamilche Investment Company, a Washington Corporation by Edwin W. Taylor, President and Norma A. Taylor, Secretary and J. Hofert Company, a New Jersey Corporation by Alvin H. Hofert, President and Mrs. E. L. Scott, Secretary-Treas., the undersigned, owners of the land hereby platted hereby declare this Plat and dedicate to the use of the public forever all streets, avenues, places and sewer easements or whatever public property there is shown on the Plat and the use thereof for any and all public purposes not inconsistent with the use thereof for public highway purposes. Also the right to make all necessary slopes for cuts and fills upon lots, blocks, tracts, etc., shown on this Plat in the reasonable original grading of all the streets, avenues, places, etc., shown hereon. Also the right to drain all streets over and across any lot or lots where water might take a natural course after the street or streets are originally graded.

IN WITNESS WHEREOF, we hereunto set our hands and seals this First day of May, 1967.

Osberg Construction Company,
Allan F. Osberg, Vice-President

John W. Osberg, Assistant Secretary

Lake Limerick Corporation,
Mark J. Antoncich, President

Kenneth W. Engel, Assistant Secretary

Kamilche Investment Company,
Edwin W. Taylor, President

Norma A. Taylor, Secretary

J. Hofert Company,
Alvin H. Hofert, President

Mrs. E. L. Scott, Secretary-Treasurer

ACKNOWLEDGMENT:
STATE OF WASHINGTON)
; ss.
County of King)

On this First day of May, 1967, before me, the undersigned Notary Public in and for the State of Washington, personally appeared Allan F. Osberg and John W. Osberg, to me known to be the Vice-President and Assistant Secretary, respectively, of OSBERG CONSTRUCTION COMPANY, the corporation that executed the foregoing Dedication, and acknowledged the said Dedication to be the free and voluntary act and deed of said corporation, for the uses and purposes therein mentioned, and on oath stated that they were authorized to execute the said Dedication and that the seal affixed is the corporate seal of said corporation.

WITNESS my hand and official seal hereto affixed the day and year first above written.
Ellen B. Ranger
Notary Public in and for the State of Washington, residing at Seattle

ENGINEER'S CERTIFICATE:

I hereby certify that the plat of Lake Limerick Division No. 3 is based upon actual survey and subdivision of Sections 21, 22, 23 and 27, Township 21 North, Range 3 West W.M., that the distances and courses shown thereon are correct; that the monuments have been set and lot and block corners staked on the ground, except as noted.

J. J. Sleavin
Registered Professional Engineer
& Land Surveyor, No. 5739

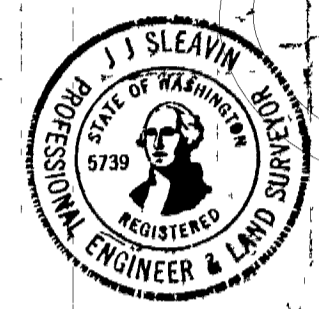

ACKNOWLEDGMENT:

STATE OF WASHINGTON)
County of Thurston)

On this 15th day of May, 1967, before me, the undersigned Notary Public in and for the State of Washington, personally appeared Alvin H. Hofert and Mrs. E. L. Scott, to me known to be the President and Secretary-Treasurer, respectively, of J. HOFERT COMPANY, the corporation that executed the foregoing Dedication, and acknowledged the said Dedication to be the free and voluntary act and deed of said corporation, for the uses and purposes therein mentioned, and on oath stated that they were authorized to execute the said Dedication and that the seal affixed is the corporate seal of said corporation.

WITNESS my hand and official seal hereto affixed the day and year first above written.

H. E. Nabors
Notary Public in and for the State of Washington, residing at Seattle, Wash.

ACKNOWLEDGMENT:
STATE OF WASHINGTON)
; ss.
County of King)

On this First day of May, 1967, before me, the undersigned Notary Public in and for the State of Washington, personally appeared Mark J. Antoncich and Kenneth W. Engel, to me known to be the President and Assistant Secretary, respectively, of LAKE LIMERICK CORPORATION, the corporation that executed the foregoing Dedication, and acknowledged the said Dedication to be the free and voluntary act and deed of said corporation, for the uses and purposes therein mentioned, and on oath stated that they were authorized to execute the said Dedication and that the seal affixed is the corporate seal of said corporation.

WITNESS my hand and official seal hereto affixed the day and year first above written.

Christine W. ...
Notary Public in and for the State of Washington, residing at Seattle

APPROVALS:

Examined and Approved, this 24th day of May, 1967.

R. C. ...
Chairman,
Mason County Planning Commission

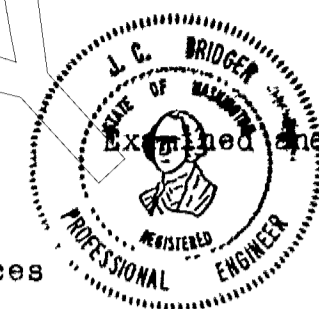

Examined and Approved, this 26th day of May, 1967.

L. C. Bridger
Engineer for Mason County

Examined and Approved, subject to the provisions of amended regulations governing plats in Mason County as adopted this 29th day of May, 1967.

John ...
Chairman, Board of County Commissioners.

I Hereby Certify that all State and County taxes heretofore levied against the property described hereon, according to the books and records of my office have been fully paid and discharged, including 1967 taxes.

John B. Cole
Treasurer of Mason County

Examined and Approved in Accordance with the State of Washington laws of 1961, Chapter 262, the 29th day of May, 1967.

Willis E. Burnett
Assessor of Mason County

246108

Filed for Record at the request of Carl ... this 29th day of May, 1967, at 3:00 minutes past 3:00 o'clock and recorded in Volume 6 of Plats, Page 118-128, records of Mason County, Washington.

Ruth E. ...
Auditor of Mason County

By: Deputy

ACKNOWLEDGMENT:

STATE OF WASHINGTON)
County of Mason) ss.

On this 28th day of APRIL, 1967, before me, the undersigned Notary Public in and for the State of Washington, personally appeared Edwin W. Taylor and Norma A. Taylor, Secretary, to me known to be the President and Secretary, respectively, of KAMILCHE INVESTMENT COMPANY, the corporation that executed the foregoing Dedication and acknowledged the said Dedication to be the free and voluntary act and deed of said corporation, for the uses and purposes therein mentioned, and on oath stated that they were authorized to execute the said Dedication and that the seal affixed is the corporate seal of said corporation.

WITNESS my hand and official seal hereto affixed the day and year first above written.

Michael D. Holt
Notary Public in and for the State of Washington, residing at SHELTON

ACKNOWLEDGMENT:
STATE OF CALIFORNIA)
County of LOS ANGELES) ss.

On this 5th day of MAY, 1967, before me, the undersigned Notary Public in and for the State of Washington, personally appeared ALVIN H. HOFERT and Mrs. E. L. Scott, to me known to be the President and Secretary-Treasurer, respectively, of J. HOFERT COMPANY, the corporation that executed the foregoing Dedication and acknowledged the said Dedication to be the free and voluntary act and deed of said corporation, for the uses and purposes therein mentioned, and on oath stated that they were authorized to execute the said Dedication and that the seal affixed is the corporate seal of said corporation.

WITNESS my hand and official seal hereto affixed the day and year first above written.

Mary ...
Notary Public in and for the State of Washington, residing at 5334 N. ...

LAKE LIMERICK-DIVISION NO. THREE

A PORTION OF SEC. 21, 22, 23 & 27, T21N, R3W, W.M.
MASON COUNTY, WASH.

LEGAL DESCRIPTION OF FINAL PLAT OF LAKE LIMERICK DIVISION NUMBER THREE

PORTIONS OF Sections 21, 22, 23, and 27, Township 21 North, Range 3 West, W.M., more particularly described as follows:
BEGINNING at the Section corner common to said Sections 21, 22, 27, and 28, thence along the West line of said Section 27 South 0° 59' 42" East 905.72 feet to the Northwest corner of Lake Limerick Division Number Two recorded Plat, thence on the following courses along the common boundary to said Lake Limerick Division Number Two, North 89° 00' 18" East 20.0 feet, thence North 64° 52' 35" East 241.01 feet, thence North 50° 01' 37" East 474.45 feet, thence North 7° 14' 21" East 60.0 feet, thence South 82° 45' 39" East 177.20 feet, thence through a curve to the right having a radius of 269.83 feet for an arc length of 110.92 feet, said arc length having a central angle of 23° 33' 09", thence South 59° 12' 30" East 82.58 feet, thence North 30° 47' 30" East 295.56 feet and leaving said Lake Limerick Division Number Two, thence North 75° 00' 45" West 47.18 feet, thence South 77° 39' 45" West 67.70 feet, thence South 59° 47' 45" West 52.33 feet, thence South 76° 32' 45" West 134.25 feet, thence North 76° 45' 15" West 69.83 feet, thence North 48° 18' 00" West 99.75 feet, thence South 79° 25' 39" West 73.54 feet, thence South 75° 02' 15" West 481.66 feet, thence North 13° 24' 00" East 87.35 feet, thence South 89° 44' 14" East 49.55 feet, thence North 81° 47' 35" East 58.65 feet, thence South 64° 50' 55" East 95.77 feet, thence South 54° 30' 25" East 30.45 feet, thence South 68° 19' 55" East 43.64 feet, thence North 68° 38' 05" East 80.68 feet, thence North 52° 04' 55" East 77.62 feet, thence North 14° 46' 35" West 77.50 feet, thence North 39° 51' 36" East 50.72 feet, thence North 22° 38' 29" West 81.35 feet, thence North 28° 30' 33" West 114.22 feet, thence South 48° 52' 53" East 105.02 feet, thence South 51° 34' 43" East 67.73 feet, thence South 65° 03' 09" East 65.63 feet, thence North 86° 51' 12" East 206.61 feet, thence North 71° 54' 01" East 58.92 feet, thence North 29° 27' 53" East 83.61 feet, thence South 55° 27' 07" East 47.07 feet, thence South 81° 45' 41" East 87.97 feet, thence South 81° 45' 58" East 58.88 feet, thence North 81° 59' 17" East 130.70 feet, thence North 80° 18' 33" East 128.12 feet, thence South 89° 09' 25" East 201.42 feet, thence North 05° 42' 33" East 105.10 feet, thence North 55° 09' 40" East 127.90 feet, thence North 83° 46' 38" East 210.87 feet, thence North 80° 03' 30" East 55.34 feet, thence South 57° 00' 17" East 53.15 feet, thence North 89° 01' 18" East 09.87 feet, thence North 70° 23' 00" East 96.24 feet, thence North 52° 44' 27" East 112.09 feet, thence North 69° 01' 43" East 149.23 feet, thence North 37° 59' 55" East 133.42 feet, thence North 27° 21' 35" East 255.71 feet, thence North 49° 10' 43" East 09.17 feet, thence North 30° 16' 37" East 46.01 feet, thence North 05° 20' 06" West 45.68 feet, thence North 34° 00' 28" West 142.20 feet, thence North 25° 30' 21" West 136.12 feet, thence North 15° 03' 17" West 107.65 feet, thence South 35° 26' 52" East 178.91 feet, thence South 43° 56' 56" East 89.27 feet, thence South 52° 19' 03" East 138.55 feet, thence North 65° 14' 54" East 109.62 feet, thence South 46° 48' 25" East 135.81 feet, thence South 23° 41' 01" West 81.72 feet, thence South 23° 40' 58" West 56.94 feet, thence South 11° 27' 27" West 86.70 feet, thence South 16° 54' 16" West 258.0 feet, thence South 32° 19' 43" West 72.30 feet, thence South 39° 20' 20" West 125.54 feet, thence South 60° 35' 37" West 69.55 feet, thence South 51° 01' 22" West 127.84 feet, thence South 47° 47' 30" West 37.27 feet, thence South 07° 10' 35" East 23.74 feet, thence North 69° 47' 05" East 57.05 feet, thence North 74° 08' 16" East 132.75 feet, thence North 31° 03' 51" East 68.84 feet, thence North 36° 21' 02" East 85.25 feet, thence North 82° 53' 22" East 81.76 feet, thence North 57° 28' 00" East 215.70 feet, thence North 49° 18' 50" East 198.98 feet, thence North 57° 22' 39" East 80.87 feet, thence North 31° 23' 49" East 50.51 feet, thence North 46° 56' 15" East 36.52 feet, thence North 71° 22' 43" East 118.11 feet, thence North 60° 43' 00" East 108.11 feet, thence North 60° 06' 37" East 210.44 feet, thence North 69° 19' 58" East 140.73 feet, thence North 67° 13' 40" East 198.63 feet, thence North 65° 21' 10" East 85.73 feet, thence South 89° 37' 29" East 58.03 feet, thence North 63° 34' 04" East 203.87 feet, thence South 75° 45' 23" East 151.80 feet, thence South 78° 26' 27" East 225.51 feet, thence South 49° 35' 30" East 97.35 feet, thence South 20° 32' 45" East 207.52 feet, thence South 45° 41' 15" East 55.35 feet, thence South 75° 25' 31" East 106.41 feet, thence North 79° 35' 27" East 105.10 feet, thence North 11° 53' 50" East 155.66 feet, thence North 34° 34' 55" West 89.21 feet, thence North 05° 33' 01" West 58.59 feet, thence North 45° 25' 48" West 125.89 feet, thence North 40° 19' 23" East 105.73 feet, thence North 69° 55' 43" East 152.21 feet, thence South 56° 43' 00" East 80.33 feet, thence South 71° 35' 20" East 65.92 feet, thence South 45° 25' 37" East 71.72 feet, thence South 68° 47' 22" East 63.56 feet, thence South 85° 35' 49" East 56.09 feet, thence North 58° 39' 22" East 128.76 feet, thence North 75° 03' 03" East 109.20 feet, thence North 68° 00' 59" East 98.65 feet, thence South 65° 53' 32" East 163.85 feet, thence South 01° 08' 59" East 362.43 feet, thence South 46° 46' 44" West 134.95 feet, thence South 72° 34' 10" West 86.74 feet, thence South 56° 52' 04" West 118.14 feet, thence South 74° 06' 00" West 298.04 feet, thence North 89° 53' 00" West 299.51 feet, thence North 75° 06' 00" West 111.11 feet, thence North 84° 34' 50" West 157.78 feet, thence South 81° 48' 56" West 108.15 feet to the point on the East line of the recorded plat of Lake Limerick Division Number One, thence along said East line South 01° 06' 53" East 456.17 feet to the Section corner common to Sections 22, 23, 27 and 26 in said Township and Range, thence along the South line of said Section 23 North 89° 05' 14" East 547.06 feet to a point on the Southeasterly right-of-way line of existing County Road Number 150, thence on the following courses along said right-of-way line being on a curve at this point and having a tangent of North 59° 16' 25"

East with a radius of 112.67 feet for an arc length of 95.53 feet, said arc length having a central angle of 04° 49' 57", thence North 64° 06' 22" East 27.23 feet, thence through a curve to the right having a radius of 1255.75 feet, for an arc length of 279.44 feet, said arc length having a central angle of 12° 45' 00", thence North 76° 51' 22" East 65.38 feet, thence through a curve to the left having a radius of 918.02 feet for an arc length of 358.04 feet, said arc length having a central angle of 22° 20' 45" to the point on the East line of the Southwest one quarter of the Southwest one quarter in said Section 23, thence along said East line North 01° 08' 59" West 1216.43 feet, to the Northeast corner of the South 200 feet of the Northwest one quarter of the Southwest one quarter in said Section 23, thence along the North line of said South 200 feet South 89° 02' 03" West 1311.57 feet to a point on the line common to Sections 22 and 23, thence along the North line of the South 200 feet of the North one half of the South one half in said Section 22, South 89° 13' 23" West 5287.68 feet to the point on the line common to Sections 21 and 22, thence along said Section line South 0° 56' 23" East 200.0 feet to the Northeast corner of the Southeast one quarter of said Section 21, thence along the North line of said Sectional subdivision South 88° 33' 48" West 1333.12 feet to the Northwest corner thereof, thence along the West line of said Sectional subdivision South 01° 23' 00" East 1330.80 feet to the Southwest corner thereof, thence along the South line of said Section 21 North 88° 36' 34" East 1322.81 feet to the Section corner common to Sections 21, 22, 27 and 28 and the true point of beginning.

Situate in Mason County, State of Washington.

Subject to the easement for Cascade Natural Gas Company as recorded on reel 10, frame 802, Records of Mason County Auditor, Shelton, Washington.

Subject to the easement of Division of Forestry, State of Washington as recorded in Volume 43, Page 393, records of Mason County Auditor, Shelton, Washington.

EASEMENTS AND SPECIAL PROVISIONS:

- All lots shall be subject to an easement 5 feet in width parallel with and adjacent to all lot lines for purposes of installation and maintenance of all utilities and drainage and all lots shall also be subject to the right of overhang of electric and telephone wires over portions of lots where roadway curvature causes the same to occur.
- An easement 30 feet in width for access to lots 398 to 410 inclusive and lots 421 and 422 is hereby reserved over and across lot 506.
- Lots 506, 508, 511, and 513 are reserved for water well sites.
- Lots 498 through 514 will be deeded to Lake Limerick Country Club, Inc., a Washington non-profit corporation, and are subject to easements over and across for utilities and well sites.
- See protective covenants recorded under Auditors fee No 226802.

HEALTH DEPARTMENT REQUIREMENTS:

- A State Health Department approved water system will be provided and is to be completed within two (2) years from the date of filing of this plat. Anticipated rates and maintenance responsibilities will be as defined in the Protective Covenants filed separately.
- Sewage Disposal Systems shall be located a minimum of 75 feet from the Lake, and two compartments 1,000 gallon septic tanks with a minimum of 150 lineal feet of drain field must be used on all waterfront lots.

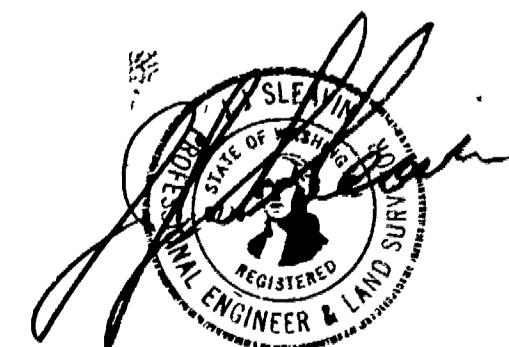

SLEAVIN - KORS
ENGINEERS - SURVEYORS
901 TACOMA AVE. SO.
TACOMA, WASH. 98402
1061 F

LAKE LIMERICK-DIVISION NO. THREE

A PORTION OF SEC. 21, 22, 23 & 27, T21N, R3W, W.M.
MASON COUNTY, WASH.

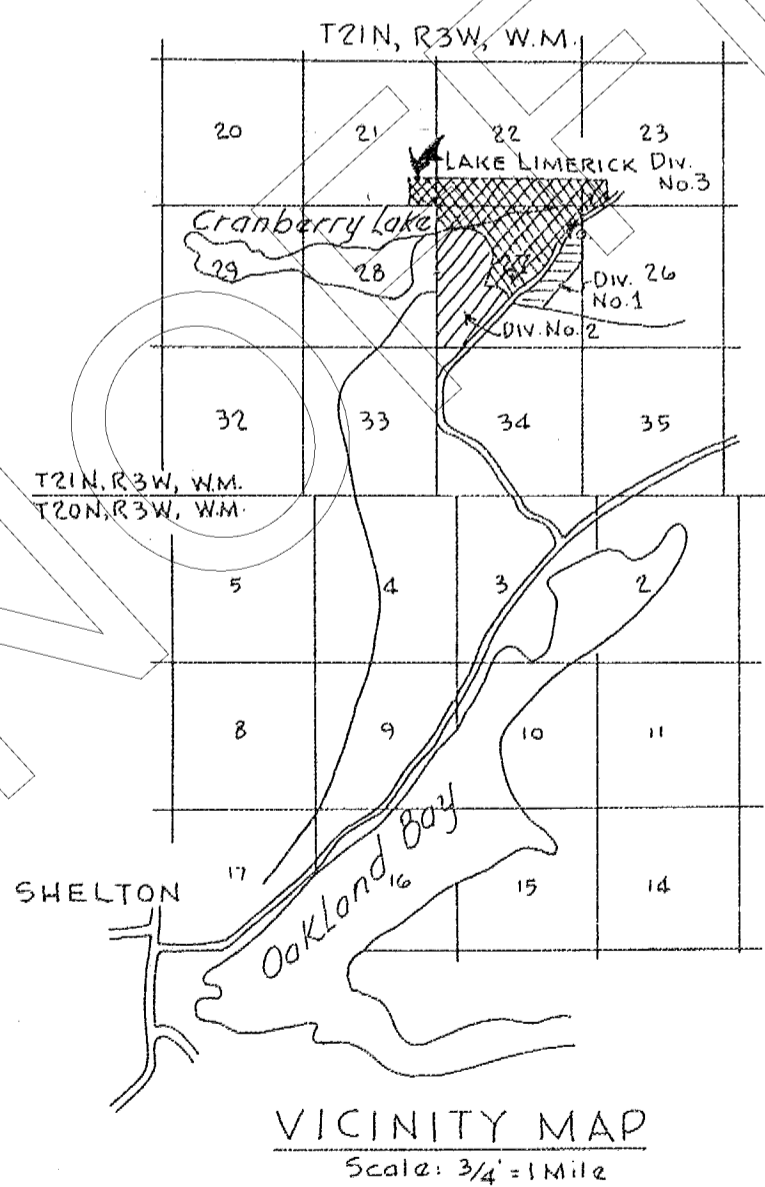
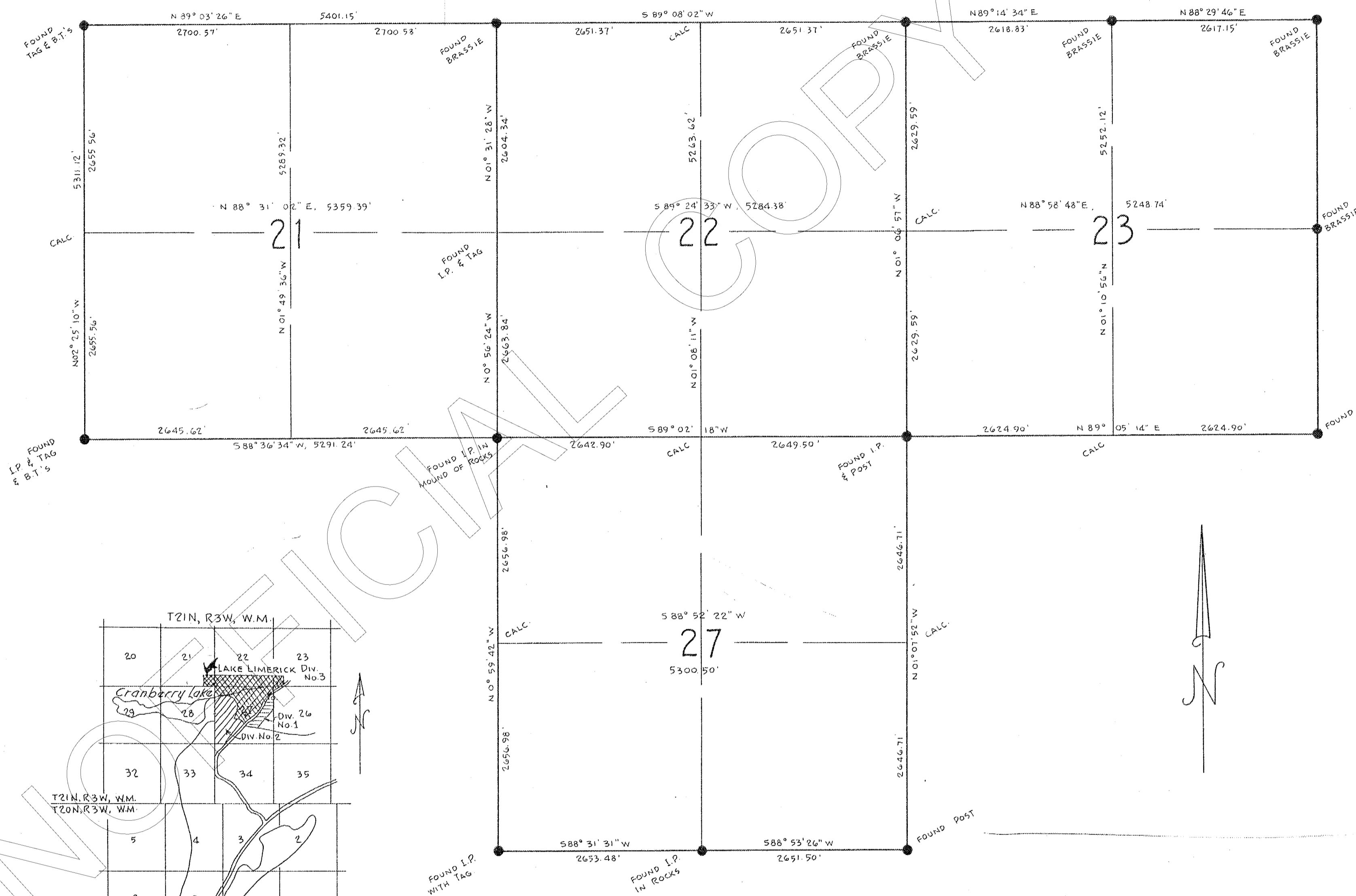

SECTIONS 21, 22, 23 & 27

Twp. 21N, R3W, W.M.

Scale: 1" = 1000'

[Handwritten Signature]

SLEAVIN - KORS
ENGINEERS - SURVEYORS
901 TACOMA AVE. SO.
TACOMA, WASH. 98402
1061 - F